

Doors Schedule

| SYM | Dimension | | Type | Material | Glass Area | Description |
|-----|-----------|--------|----------|----------|------------|---|
| | Width | Height | | | | |
| ① | .9 | 2.2 | Flush | 0.25 | - | 4 Panelled door oak wood panel 07*087*02 m, 3 Glass with poly carbonate panel 02*02m oak wood panel |
| ② | .7 | 2.2 | Flush | 0.15 | - | Half door with Oak wood panel cover wooden stud 05*05m wooden panel 02*02 m |
| ③ | 1.5 | 2.2 | Panelled | 0.3 | - | 4 Panelled door oak wood panel 07*087*02 m, 3 Glass with poly carbonate panel 02*02m oak wood panel |

Windows Schedule

| SYM | Dimension | | Type | Material | Remark |
|-----|-----------|--------|------|----------|----------------------|
| | NUM | Height | | | |
| ① | 12 | 1.6 | 0.7 | 0.9 | Open to the Out side |
| ② | 19 | 0.7 | 0.7 | 2 | |

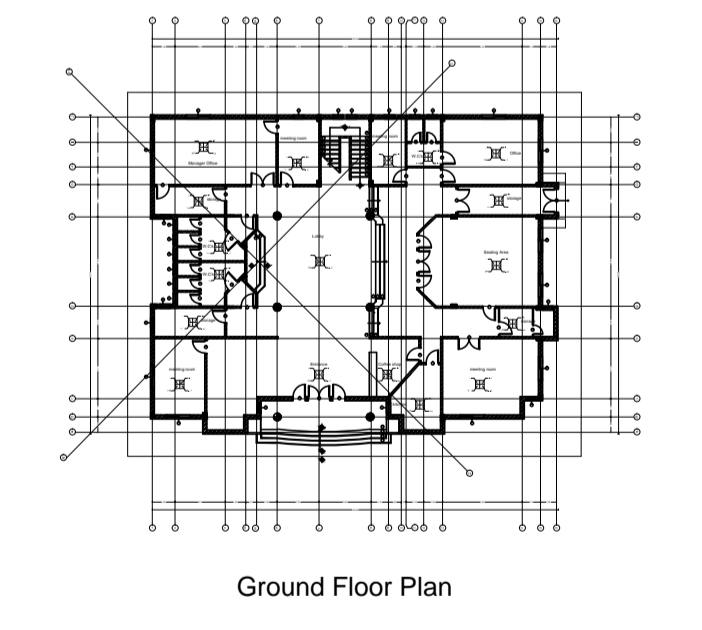
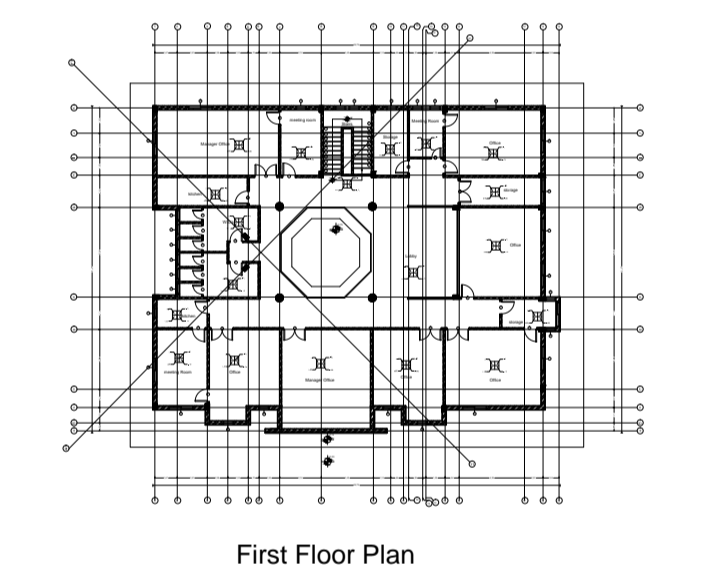

| | |
|--|-------------------|
| PSU | |
| ID 353 | Working Drawing 2 |
| Sheet no : 4 | Scale 1:20 |
| AR06 Door Detail (Flush Door) AR07 Door Detail (Panel Door) | Office Building |
| Rawan To'me Abed | ID:211410402 |
| Submitted to : Dr. Mawa Fahmi | |